

Appendix A

MEDWAY COUNCIL

Licensing Authority, Gun Wharf, Dock Road, Chatham, Kent ME4 4TR

Premises Licence

Premises Licence Number

Medway/05/00219/PREM

Part 1 - Premises Details

| | |
|--|-----------------------|
| Postal address of premises, or if none, ordnance survey map reference or description Chatham Football Club Maidstone Road Sports Ground Maidstone Road | |
| Post town | Chatham, Kent |
| Post code | ME4 6LR |
| Telephone number | 01634 812194 |
| Where the licence is time limited the dates: | Not Applicable |
| Licensable Activities authorised by the licence Sale of Retail of Alcohol(on the premises) , Live Music, Recorded Music, Late night refreshment (indoors) | |
| The times the licence authorises the carrying out of licensable activities Sale of Retail of Alcohol Sunday to Wednesday 10:00 to 23:00. Thursday to Saturday 10:00 to 24:00 Seasonal Variation Good Friday 12:00 to 22:30 Christmas Day 12:00 to 15:00 and 19:00 to 22:30 Bank Holiday Mondays 10:00 to 24:00 | |
| Live Music Thursday to Saturday 10:00 to 24:00 Sunday 10:00 to 23:00 | |
| Recorded Music Sunday to Wednesday 10:00 to 23:00 Thursday to Saturday 10:00 to 24:00 | |
| Late Night Refreshment Thursday to Saturday 23:00 to 24:00. | |
| The opening hours of the premises Sunday to Wednesday 10:00 to 23:00. Thursday to Saturday 10:00 to 24:00 Seasonal Variation Good Friday 12:00 to 22:50 Christmas Day 12:00 to 15:00 and 19:00 to 22:50 Bank Holiday Mondays 10:00 to 24:00 | |
| Where the licence authorises supplies of alcohol whether these are on and/or off supplies On | |

Part 2

| |
|--|
| Name, (registered) address, telephone number and e-mail (where relevant) of holder of premises licence Chatham Town Football Club Maidstone Road Sports Ground Maidstone Road Chatham Kent ME4 6LR |
| Registered number of holder, for example company number, charity number (where applicable) 03782627 |

| |
|---|
| Name, address and telephone number of designated premises supervisor where the premises licence authorises the supply of alcohol Mr Ashley Adams |
| Personal licence number and issuing authority of personal licence held by designated premises supervisor where the premises licence authorises the supply of alcohol Medway 05-PL-0371 Medway Council |

Annex 1 – Mandatory Conditions

Condition 1

No supply of alcohol maybe made under this licence:-

- (a) At a time when there is no designated premises supervisor in respect of it or**
- (b) At a time when the designated premises supervisor does not hold a personal licence or his/her personal licence is suspended.**

Every retail sale or supply of alcohol made under this licence must be made or authorised by a person who holds a personal licence.

Condition 2

Only individuals licensed by the Security Industry Authority (SIA) maybe used at the premises to guard against:-

- (a) Unauthorised access or occupation (e.g. through door supervision)**
- (b) Outbreaks of disorder**
- (c) Damage**

Condition 3

- (1) The responsible person must ensure that staff on relevant premises do not carry out, arrange or participate in any irresponsible promotions in relation to the premises.**
- (2) In this paragraph, an irresponsible promotion means any one or more of the following activities, or substantially similar activities, carried on for the purpose of encouraging the sale of supply of alcohol for consumption on the premises**
 - (a) Games or other activities which require or encourage, or are designed to require or encourage, individuals to**

- (i) Drink a quantity of alcohol within a time limit (other than to drink alcohol sold or supplied on the premises before the cessation of the period in which the responsible person is authorised to sell or supply alcohol) or
- (ii) Drink as much alcohol as possible (whether within a time limit or otherwise)
- (b) Provision of unlimited or unspecified quantities of alcohol free or for a fixed or discounted fee to the public or to a group defined by a particular characteristic in a manner which carries a significant risk of undermining a licensing objective;
- (c) Provision of free or discounted alcohol or any other thing as a prize to encourage or reward the purchase and consumption of alcohol over a period of 24 hours or less in a manner which carries significant risk of undermining a licensing objective;
- (d) Selling or supplying alcohol in association with promotional posters or flyers on, or in the vicinity of, the premises which can reasonably be considered to condone, encourage or glamorise anti-social behaviour or to refer to the effects of drunkenness in any favourable manner;
- (e) Dispensing alcohol directly by one person into the mouth of another (other than where that other person is unable to drink without assistance by reason of disability).

Condition 4

The responsible person must ensure that free tap water is provided on request to customers where it reasonably available.

Condition 5

- (1) The premises licence holder or club premises certificate holder must ensure that an age verification policy is adopted in respect of the premises in relation to the sale or supply of alcohol
- (2) The designated premises supervisor in relation to the premises licence must ensure that the supply of alcohol at the premises is carried on in accordance with the age verification policy.
- (3) The policy must require individuals who appear to the responsible person to be under 18 years of age (or such older age as may be specified in the policy) to produce on request, before being served alcohol, identification bearing their photograph, date of birth and either
 - (a) a holographic mark, or
 - (b) an ultraviolet feature

Condition 6

The responsible person must ensure that:-

- (a) Where any of the following alcoholic drinks is sold or supplied for consumption on the premises (other than alcoholic drinks sold or supplied having been made up in advance ready for sale or supply in a securely closed container) it is available to customers in the following measures:-
 - (i) beer or cider: ½ pint;
 - (ii) gin, rum, vodka or whisky: 25ml or 35 ml; and
 - (iii) still wine in a glass: 125ml; and
- (b) These measures are displayed in a menu, price list or other printed material which is available to customers on the premises; and
- (c) Where a customer does not in relation to a sale of alcohol specify the quantity of alcohol to be sold, the customer is made aware that these measures are available.

Condition 7

- (1) A relevant person shall ensure that no alcohol is sold or supplied for consumption on or off the premises for a price, which is less than the permitted price.**
- (2) For the purpose of the condition set out in paragraph 1:-**
 - (a) “duty” is to be construed in accordance with the Alcoholic Liquor Duties Act 1979(6);**
 - (b) “permitted price” is the price found by applying the formula:- $P = D + (D \times V)$ where:-**
 - (i) P is the permitted price,**
 - (ii) D is the amount of duty chargeable in relation to the alcohol as if the duty were charged on the date of the sale or supply of the alcohol, and**
 - (iii) V is the rate of value added tax chargeable in relation to the alcohol as if the value added tax were charged on the date of the sale or supply of the alcohol;**
 - (c) “relevant person” means, in relation to premises in respect of which there is in force a premises licence:-**
 - (i) the holder of the premises licence**
 - (ii) the designated premises supervisor (if any) in respect of such a licence, or**
 - (iii) the personal licence holder who makes or authorises a supply of alcohol under such a licence;**
 - (d) “relevant person” means, in relation to premises in respect of which there is in force a club premises certificate, any member or officer of the club present on the premises in a capacity which enables the member or officer to prevent the supply in question; and**
 - (e) “value added tax” means value added tax charged in accordance with the Value Added Tax Act 1994(7)**
- (3) Where the permitted price given by Paragraph (b) of paragraph (2) would (apart from this paragraph) not be a whole number of pennies, the price given by that sub-paragraph shall be taken to be the price actually given by that sub-paragraph rounded up to the nearest penny.**
- (4) (1) Sub-paragraph (2) applies where the permitted price given by Paragraph (b) of paragraph (2) on a day (“the first day”) would be different from the permitted price on the next day (“the second day”) as a result of a change to the rate of duty or value added tax.**
 - (2) The permitted price which would apply on the first day applies to sales or supplies of alcohol which take place before the expiry of the period of 14 days beginning on the second day.**

Annex 2 – Conditions consistent with the Operating Schedule

Condition 8

CCTV in operation to assist in prevention of crime and disorder, public safety and public nuisance.

Annex 3 – Conditions attached after a hearing by the Licensing Authority

None

Embedded Conditions

The rules of the club concerning admission of new members and the sale of intoxicating liquor shall not be altered without the consent of the Licensing Authority.

Annex 4 - Plans

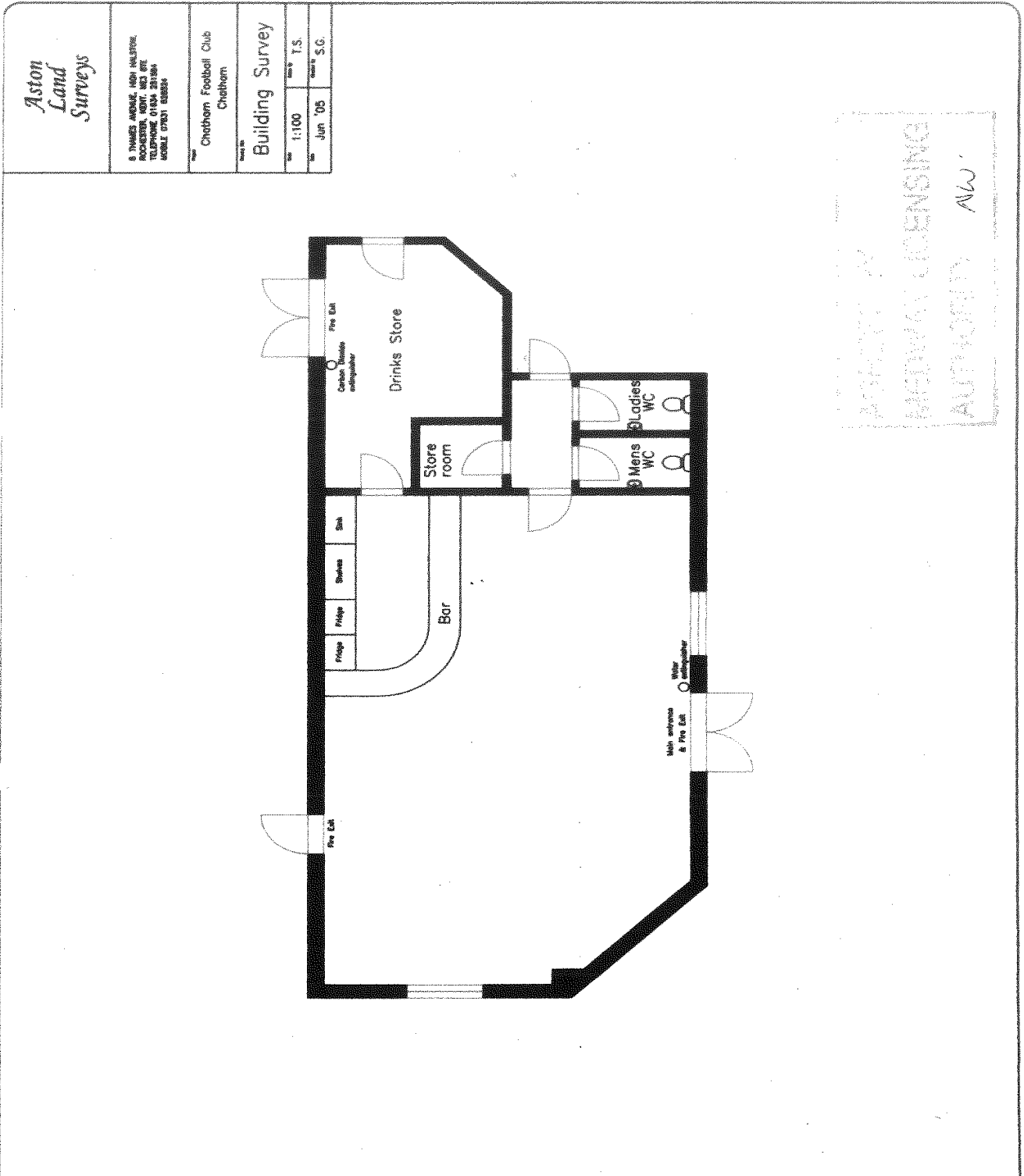

Aston
Land
Surveys

8 PARKER AVENUE, LINDY HILLSTONE,
BURNHAM, NORFOLK, NR13 9JL
TELEPHONE 01493 38140
MOBILE 07763 80826

Client: Chatham Football Club
Chatham

Project: Building Survey

Scale: 1:100

Date: T.S.

Date: Jun '08

Date: S.G.

APPROVED BY
MEDWAY LICENSING
AUTHORITY MW